

FARRIS, HANSEN & ASSOCIATES, NC.

7 RIDGEWAY COURT, P.O. BOX 487, ELKHORN, WISCONSIN

TEL. 414-723-2098

LOCATION: TAX KEY # ET-20-8 IN THE NW1/4 OF NW1/4 OF SECTION 20, TOWN 4 NORTH, RANGE 18 EAST TOWN OF EAST TROY, WALWORTH CO., WISCONSIN

WORK ORDERED BY: KAY KITTELSON

MAP LEGEND

- = IRON PIPE STAKE FOUND
- = IRON PIPE STAKE SET
- = IRON ROD STAKE FOUND
- = IRON ROD STAKE SET
- = CONCRETE MONUMENT FOUND
- (XXXXX) = RECORD DIMENSION

MAP SCALE IN FEET

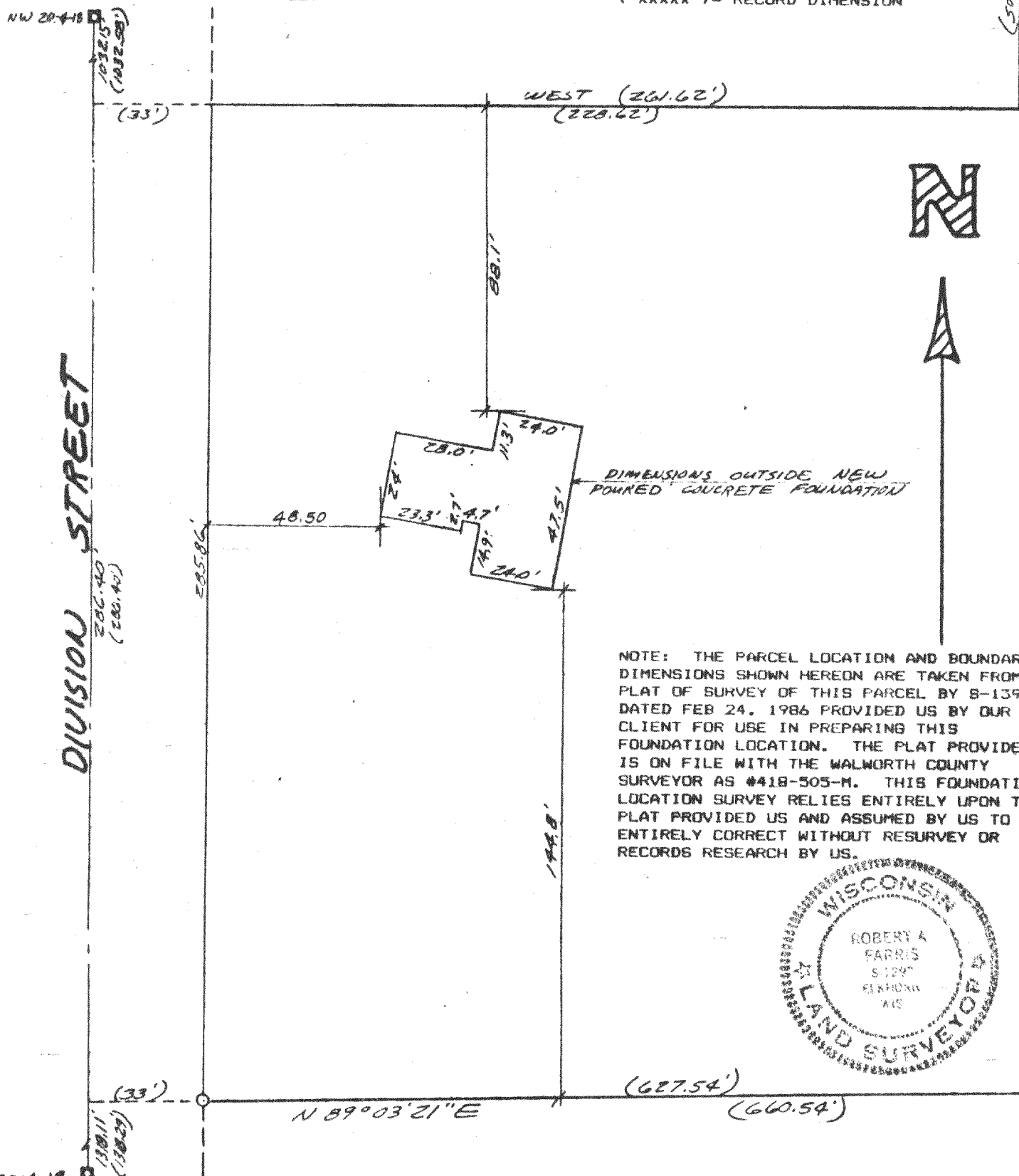

NOTE: THE PARCEL LOCATION AND BOUNDARY DIMENSIONS SHOWN HEREON ARE TAKEN FROM A PLAT OF SURVEY OF THIS PARCEL BY S-1395 DATED FEB 24, 1986 PROVIDED US BY OUR CLIENT FOR USE IN PREPARING THIS FOUNDATION LOCATION. THE PLAT PROVIDED IS ON FILE WITH THE WALWORTH COUNTY SURVEYOR AS #418-505-M. THIS FOUNDATION LOCATION SURVEY RELIES ENTIRELY UPON THE PLAT PROVIDED US AND ASSUMED BY US TO BE ENTIRELY CORRECT WITHOUT RESURVEY OR RECORDS RESEARCH BY US.

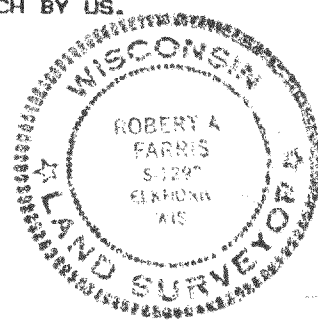

I hereby certify that the location of a new foundation on the above described parcel has been surveyed under my direction and that this plat is a true and accurate representation of the location of said foundation on the property to the best of my knowledge and belief. This survey is made for the use of the present owners of the property, and also those who purchase, mortgage, or guarantee the title thereto within one year from the date hereof.

DATED: SEPT 2, 1987

*Robert A. Farris*

PROJ. NO. 2876